



Worimi Conservation Lands Beach Report

IMPORTANT INFORMATION FOR VISITORS TO WORIMI CONSERVATION LANDS

CURRENT BEACH DRIVING CONDITIONS

UPDATED: 19th september

CURRENT: Welcome to the Worimi Conservation Lands.

Please limit speed to no more than 40km/hr and proceed with caution. Have a safe and memorable visit.

FRONTAL DUNE: Driving on the frontal dune is not permitted under any circumstances. If the beach becomes too narrow (pinch point) to pass safely, retrace your route. **Do not attempt to bypass the pinch point by crossing the frontal dune.** Penalties apply. Degradation of the frontal dune ultimately destroys the stability of the beach and dune system.

HIGH DUNE DRIVING: The recreational vehicle area (RVA) is currently the only area where 4WD driving on the dunes is permitted. Driving on the high dunes south of the Anna Bay entrance and north of Lavis Lane is not permitted. There are significant Aboriginal sites in this area which would be damaged by vehicles. Penalties apply.

CULTURAL SITES: Significant cultural artefacts and sites are scattered throughout WCL-many are protected with fencing and some have been covered. It is an offence to disturb, drive over or damage these sites in any way. Penalties apply.

GENERAL INFORMATION

FIRES: Gas bbqs and cookers can be used - fires are not permitted. Penalties apply

DOGS: Dogs must be kept on a leash at all times and are only permitted on the Gan Gan entrance road and a 3 kilometre section of beachfront south from the boundary with Birubi Point Crown reserve at the north-eastern end of the WCL. Penalties can apply for unleashed dogs or dogs outside these areas.

HORSES: Horses are permitted in the public access areas on WCL. Please note that the Lavis Lane entrance is the main entrance for quad bike riders where noise levels and traffic volume can be significant.

BEACH SWIMMING: WCL beaches are unpatrolled, and have strong ocean currents. Birubi Beach is the closest patrolled beach. Swimming in the ocean off WCL is not recommended and is undertaken at your own risk.

PARKING: Car & trailer parking at Lavis Lane and Gan Gan Road entrances.

TOILETS: There are currently no public toilets on WCL. New facilities are planned for the Lavis Lane entrance.

RUBBISH: There are currently no rubbish disposal facilities on WCL - please take your rubbish with you when you leave.

CAMPING is currently not permitted, including the use of structures, tent or swags. The PoM Identifies safe and sustainable camping at up to 30 designated sites to be implemented in consultation with key stakeholders. For more information regarding camping a copy of the PoM is available at

<http://worimiconservationlands.com/plan-of-management>

Look out for...

Please Slow Down
Around Us

The WCL are home to
many species of
shorebirds in particular
the Australian Pied
Oystercatcher.



WCL is also a
great spot for
migratory shorebirds.
Various species use
the beachfront as a
place to rest on their
journeys to and from
Asia, Siberia and New
Zealand.

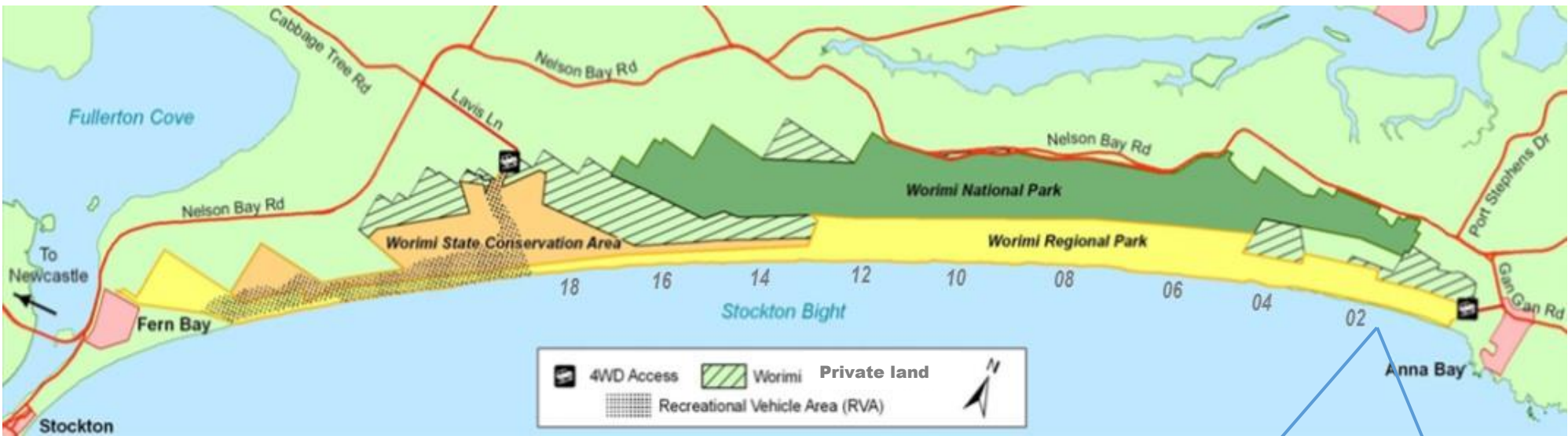

Tue Sep 19	Wed Sep 20	Thu Sep 21	Fri Sep 22	Sat Sep 23
 Low: 15 °C High: 24 °C Wind easing. Partly cloudy WIND AM 16.9km/h ↘ NNE PM 22.6km/h ↗ S SWELL AM 1.4m ↑ S PM 1.5m ↗ SSW TIDES Low: 1:24 am, 0.24m High: 7:35 am, 1.57m Low: 1:23 pm, 0.38m High: 7:42 pm, 1.82m	 Low: 11 °C High: 19 °C Partly cloudy WIND AM 19.4km/h ↘ SSE PM 15.4km/h ↗ E SWELL AM 1.8m ↑ S PM 1.8m ↑ S TIDES Low: 2:04 am, 0.24m High: 8:17 am, 1.62m Low: 2:10 pm, 0.37m High: 8:25 pm, 1.78m	 Low: 10 °C High: 24 °C Mostly sunny WIND AM 13.1km/h ↘ N PM 25.6km/h ↗ ENE SWELL AM 1.5m ↑ S PM 1.3m ↑ S TIDES Low: 2:41 am, 0.26m High: 8:57 am, 1.65m Low: 2:54 pm, 0.38m High: 9:06 pm, 1.7m	 Low: 13 °C High: 28 °C Mostly sunny WIND AM 16.9km/h ↘ NW PM 14.6km/h ↗ NNE SWELL AM 1.1m ↑ S PM 1m ↗ SSE TIDES Low: 3:16 am, 0.31m High: 9:36 am, 1.65m Low: 3:38 pm, 0.41m High: 9:45 pm, 1.61m	 Low: 15 °C High: 28 °C Partly cloudy WIND AM 8.7km/h ↘ NW PM 6.5km/h ↗ ENE SWELL AM 0.9m ↑ SSE PM 1.1m ↗ NE TIDES Low: 3:50 am, 0.38m High: 10:12 am, 1.64m Low: 4:20 pm, 0.46m High: 10:24 pm, 1.5m

CAUTION: Sections of Stockton beachfront are impassable at high tide. Visitors are advised to **avoid travelling along the beachfront one hour either side of high tide**. If the beach becomes too narrow to pass safely, retrace your route. Do not attempt to bypass the beach by crossing the frontal dune - **penalties apply**.

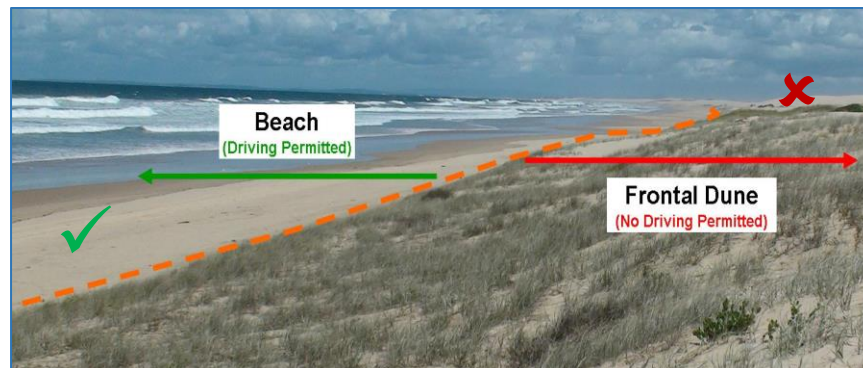

www.worimiconservationlands.com 02 4984 8200



Distance markers are located on the beach at 2km intervals between the Gan Gan Rd and Lavis Lane park entry points. In an emergency dial 000 or, if no mobile reception, try 112. If calling from the beachfront, advise operator of closest distance marker (markers are not to scale).

While this information was prepared with care, it is based on the best available information at the time and is indicative only. Visitors are reminded that conditions change constantly due to climatic fluctuations and other factors. No liability is accepted by the NSW National Parks and Wildlife Service or the Worimi Conservation Lands Board of Management for any decisions or actions taken on the basis of this information.